

Schematic drawing of sewage disposal system and topographic features.

Show the lot lines of the building lot and building site, sketch of property showing any topographic features which may impact on the design of the system, all existing and/or proposed structures including sewage disposal systems and wells within 100 feet of sewage disposal system and reserve area. The schematic drawing of the sewage disposal system shall show sewer lines, pretreatment unit, pump station, conveyance system, and subsurface soil absorption system, reserve area, etc. When a nonpublic drinking water supply is to be located on the same lot show all sources of pollution within 100 feet.

The information required above has been drawn on the attached copy of the sketch submitted with the application. Attach additional sheets as necessary to illustrate the design.

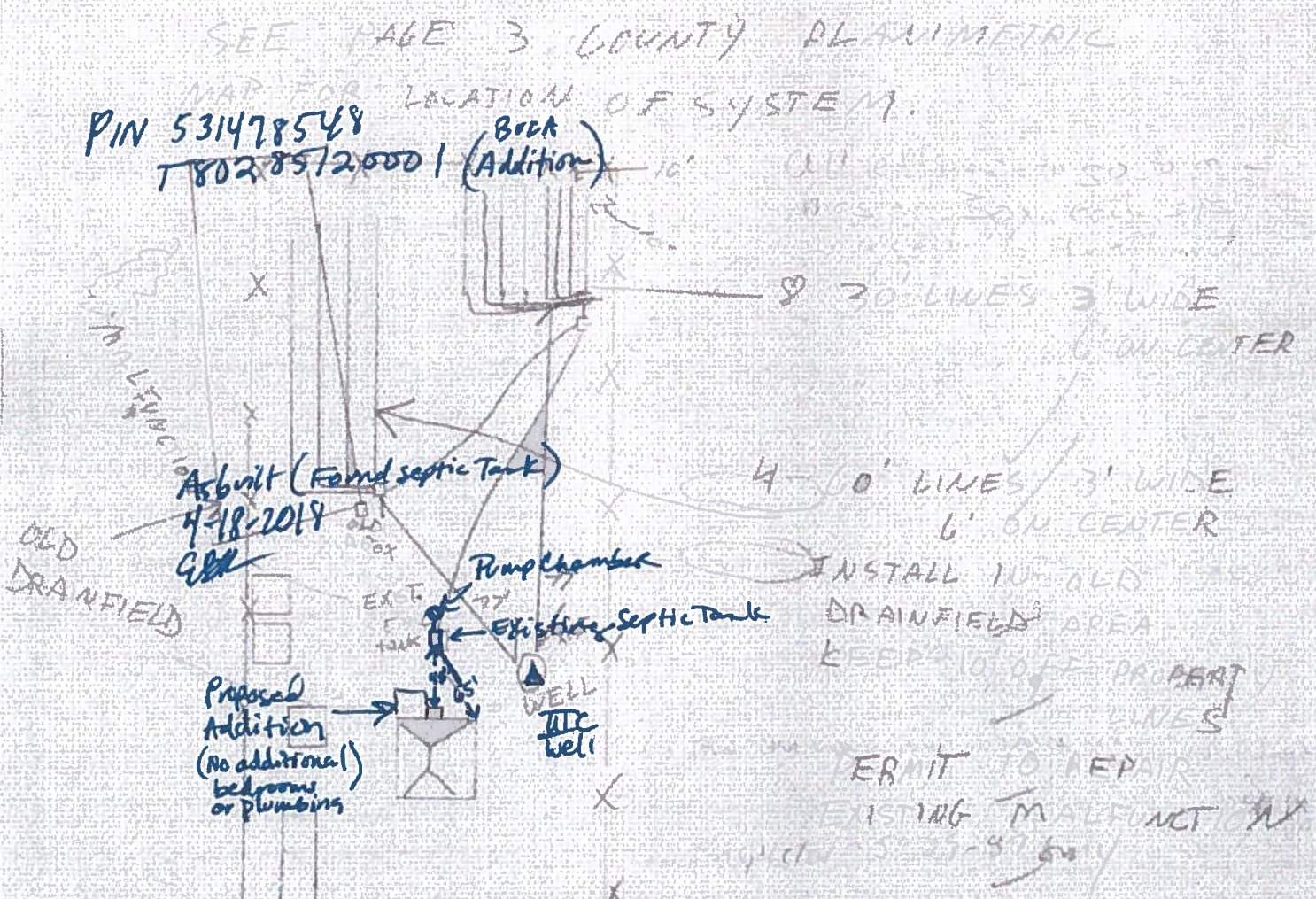

The sewage disposal system is to be constructed as specified by the permit or attached plans and specifications .

This sewage disposal system construction permit is null and void if (a) conditions are changed from those shown on the application (b) conditions are changed from those shown on the construction permit.

No part of any installation shall be covered or used until inspected, corrections made if necessary, and approved, by the local health department or unless expressly authorized by the local health dept. Any part of any installation which has been covered prior to approval shall be uncovered, if necessary, upon the direction of the Department.

Date: 1 April 87 Issued by: Sally Carone
 Sanitarian

Date: 4/17/87 Reviewed by: [Signature]
 Supervisory Sanitarian

This Construction Permit Valid until 12-31-87

If FHA or VA financing

Reviewed by Date [Signature] Date [Signature]

C.H.S. 2028 Revised 6/84 Supervisory Sanitarian Regional Sanitarian