

THIS SURVEY HAS BEEN PREPARED WITHOUT THE BENEFIT OF A TITLE REPORT AND DOES NOT NECESSARILY INDICATE ALL ENCUMBRANCES ON THE PROPERTY. FENCES, IF SHOWN, ARE APPROXIMATE LOCATION ONLY. NO CORNER MARKERS SET.

FROM INFORMATION AVAILABLE AT THIS TIME, THE HOUSE SHOWN HEREON DOES NOT LIE WITHIN THE LIMITS OF A FEDERAL EMERGENCY MANAGEMENT AGENCY DESIGNATED 100-YEAR FLOOD PLAIN.

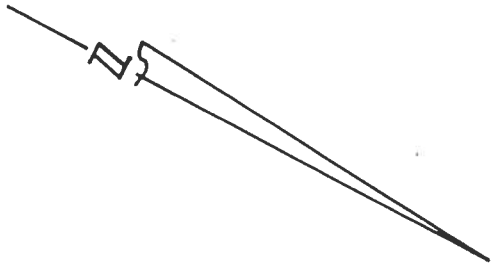

LOT 1, CHOHA FAM. SUB.

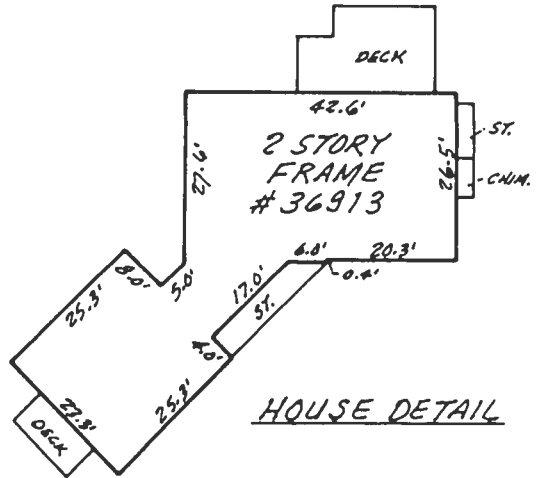
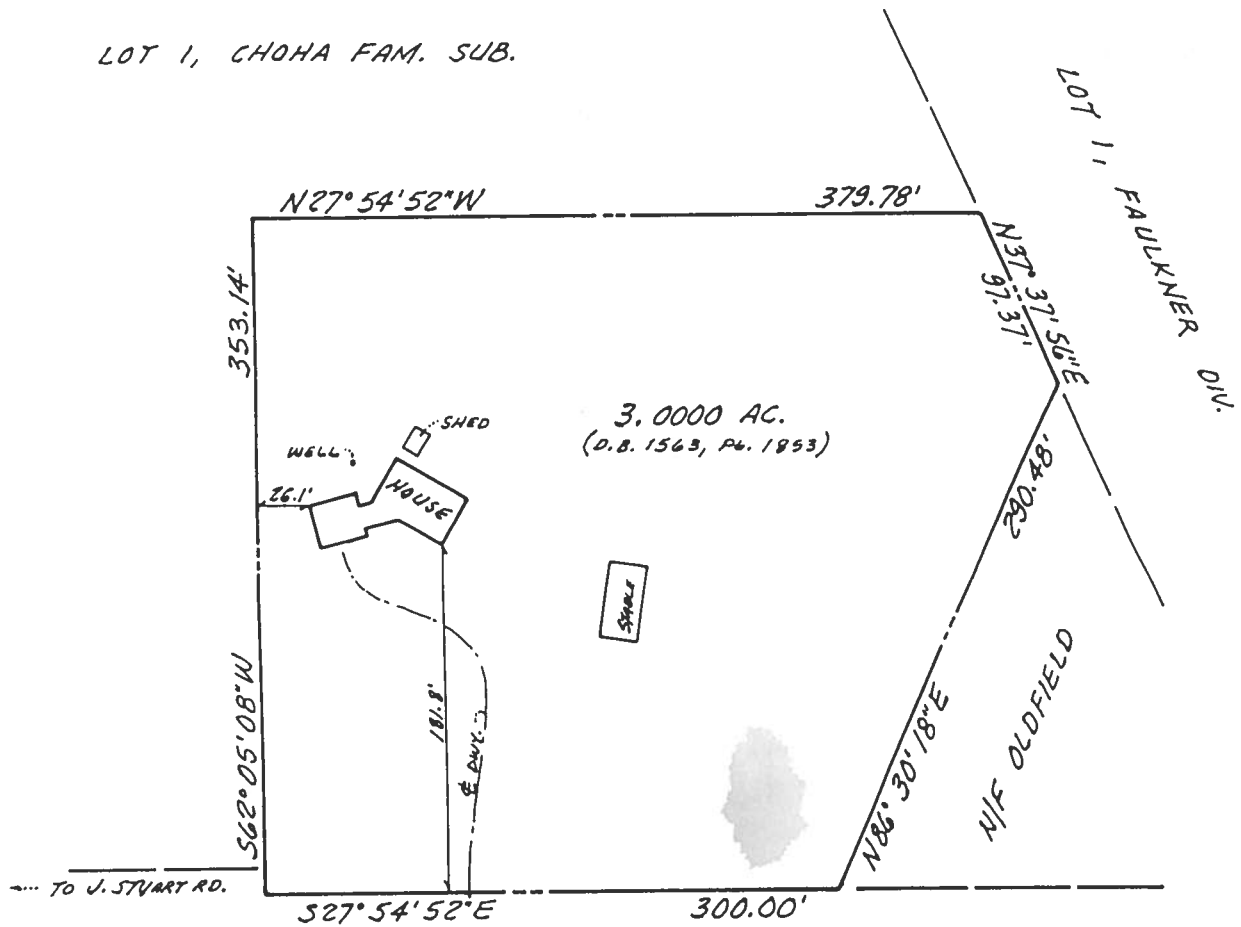

SNICKERSVILLE TPK. ~ RTE. 734

HOUSE LOCATION

PROPERTY OF

LORI J. NOBLE

PIN 530-95-4326

BLUE RIDGE DISTRICT
LADDAUN COUNTY, VIRGINIA
1" = 100' - JUNE 20, 2003

LADDAUN SURVEYS
P.O. BOX 447
HAMILTON, VA 20159
(540) 338-9000

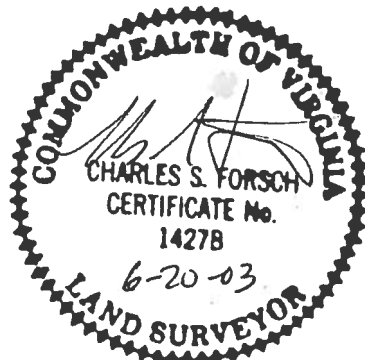

RE: NOBLE to TUCKER/ESEN

CERTIFICATION EXPIRES 6 MONTHS AFTER ABOVE DATE

#3530