



Profile

Values

Sales / Transfers

Land

Land Use Status

Residential

Detached Structures

Commercial

Map

WebLogis

Aerial Photos

Tax History / Payment

Parcel Tracking

PARID: 421305074000
MA, ANN I

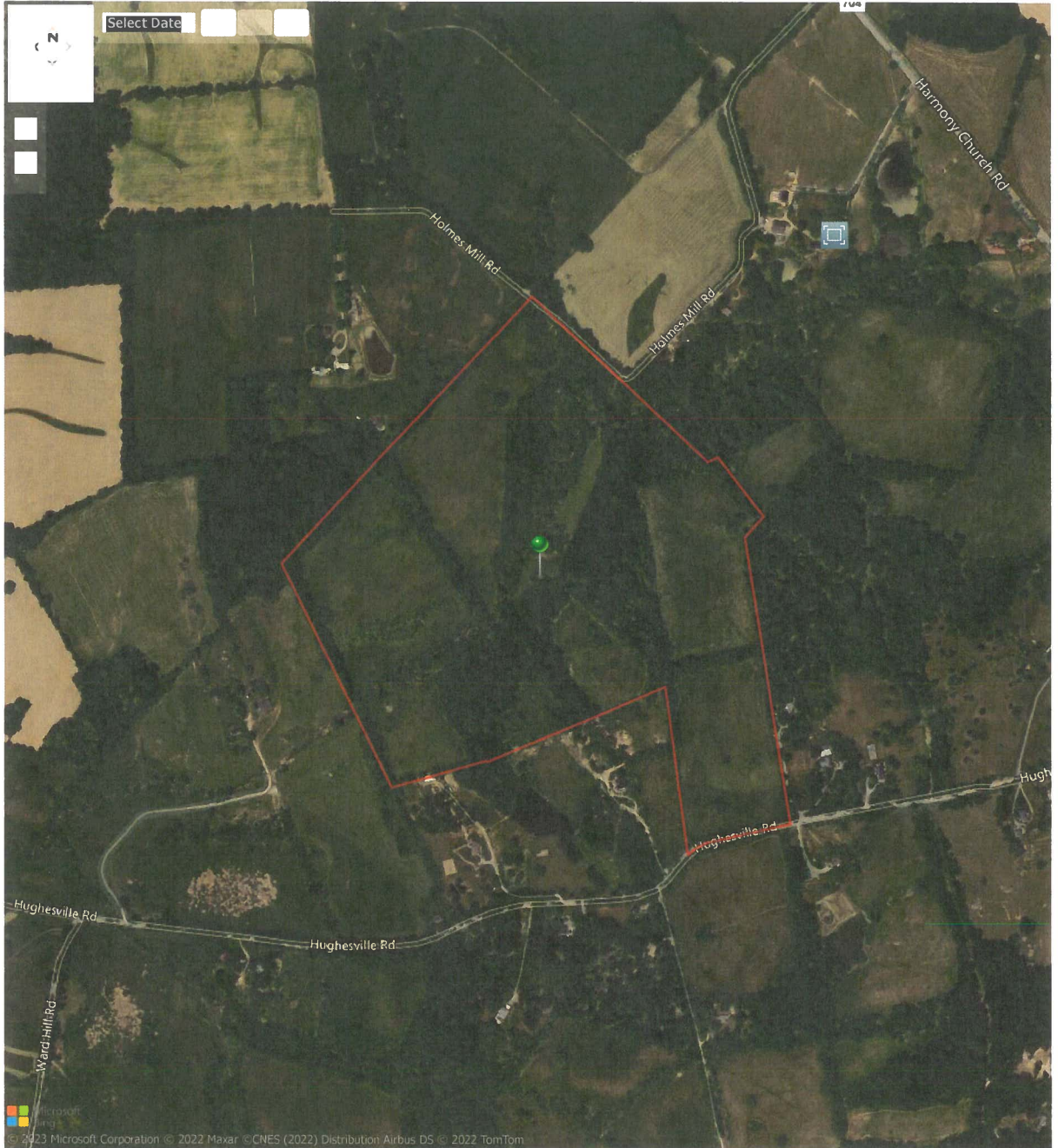

Location [Google Map](#)
1 Harrison St, S.E., 5th Floor,
Mailstop #32B
Leesburg, VA 20175

Contact Us
Phone: (703) 777-0260
Fax: (703) 771-5234
Email: realestate@loudoun.gov

Site Links
[Loudoun.gov](#)



Monday, February 6, 2023

Loudoun County, Virginia

www.loudoun.gov

(map not to scale)

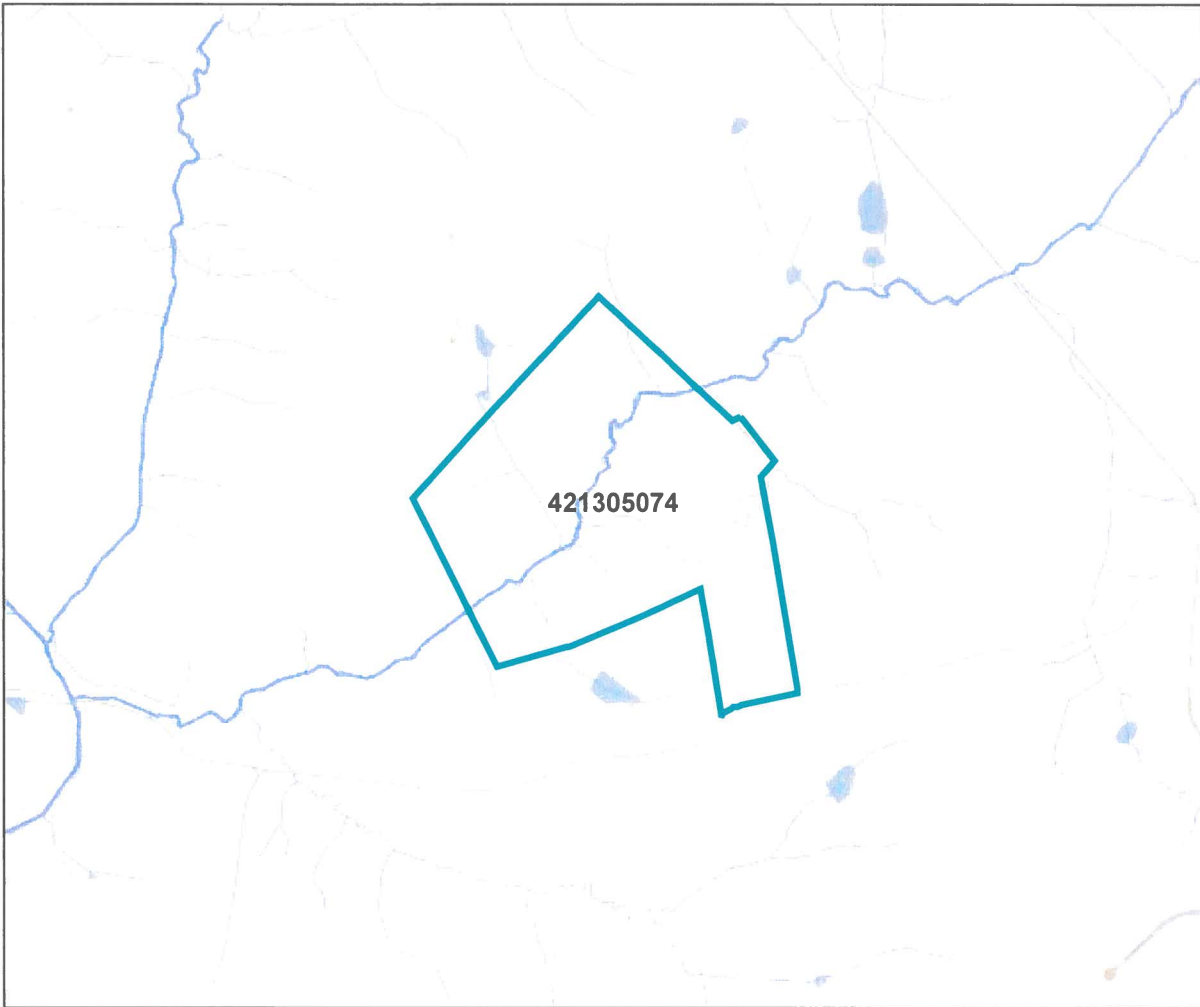

//



Monday, February 6, 2023

Loudoun County, Virginia

www.loudoun.gov

(map not to scale)

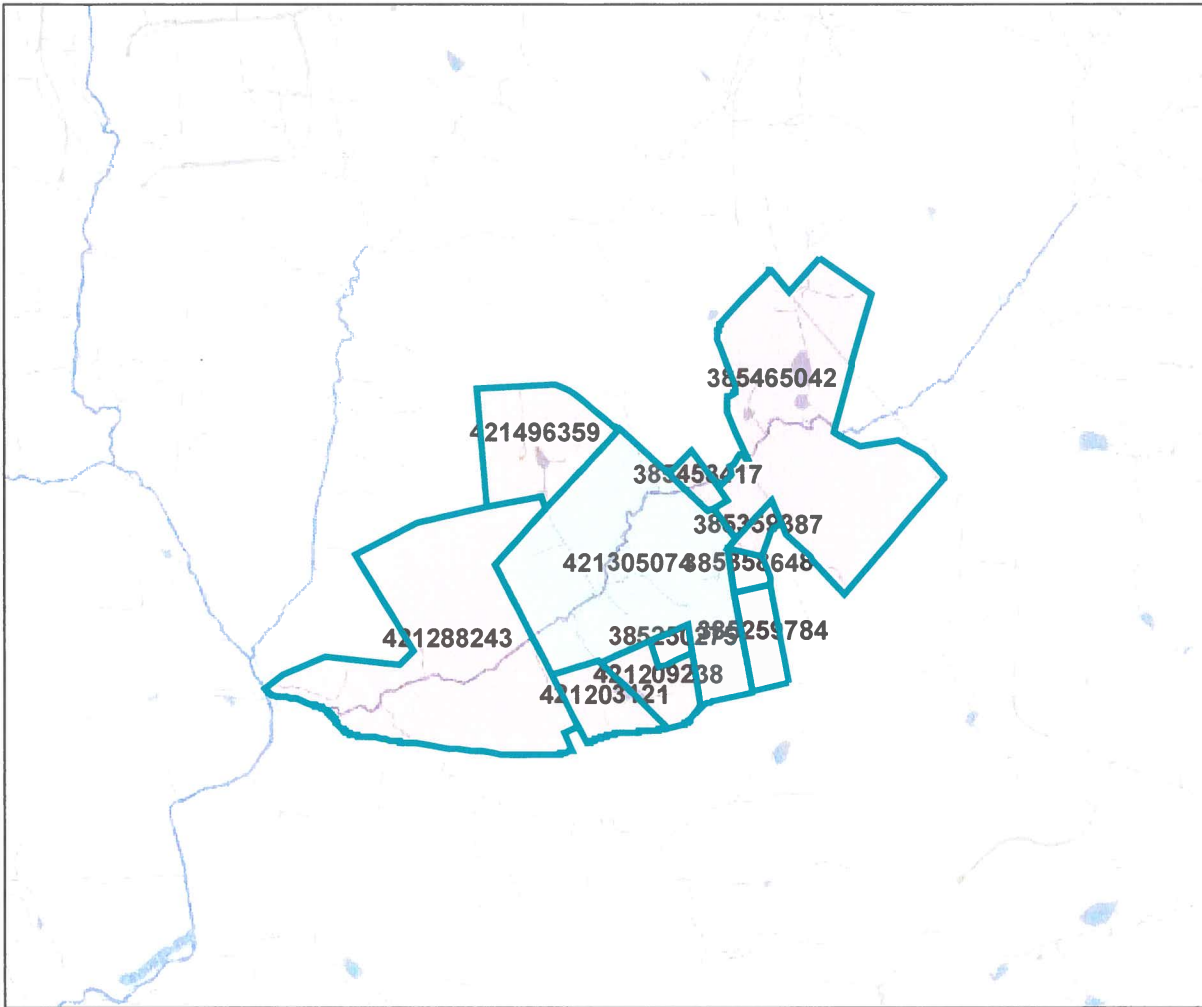

//

Agent 360

, Unknown, VA

Unincorporated

Tax ID 421305074000

**Summary Information**

Owner:	Ann I Ma	Property Class:	Miscellaneous
Owner Address:	38403 Hughesville Rd	Annual Tax:	\$335
Owner City State:	HAMILTON VA	Record Date:	11/08/13
Owner Zip+4:	20158-3509	Sale Amount:	\$800,000
Owner Carrier Rt:	R082	Book:	2013
		Page:	88534
		Tax Record Updated:	11/29/22

Geographic Information

County:	Loudoun, VA	Sub District:	0
Municipality:	Unincorporated		
High Sch Dist:	Loudoun County Public Schools		
Tax ID:	421305074000		
Tax Map:	L8700R7		
Tax ID Alt:	421305074000		
City Council Dist:	3		

Assessment & Tax Information

Tax Year:	2022	Annual Tax:	\$335	Taxable Total Asmt:	\$37,630
County Tax:	\$335	Taxable Land Asmt:	\$905,500	Land Use Asmt:	\$37,630
Asmt As Of:	2022	State/County Tax:	\$335	Exempt Class:	00
				Class Code:	NON-EXEMPT

Lot Characteristics

SQFT:	4,326,815	Zoning:	AR1
Acres:	99.3300	Zoning Desc:	AGRICULTURAL RURAL - 1

Building Characteristics

Model:		Patio/Deck SQFT:	0	Water:	Not Available
Fireplace Total:	0	Elec:	Hooked-Up	Sewer:	Not Available
Attic SQFT:	0	Property Class	504	Total Garage SQFT:	0
		Code:			
Sec 1 Construction:		Sec 1 Area:	0	Sec 1 Story Type:	
Sec 2 Construction:		Sec 2 Area:	0	Sec 2 Story Type:	
Sec 3 Construction:		Sec 3 Area:	0	Sec 3 Story Type:	
Sec 4 Construction:		Sec 4 Area:	0	Sec 4 Story Type:	
Sec 5 Construction:		Sec 5 Area:	0	Sec 5 Story Type:	

Codes & Descriptions

County Legal Desc: HUGHESVILLE 201002170008833 200906120039124,614--418 201208030059550P
BLA/201412230072629 POSE

MLS History

The data on this report is compiled by BRIGHT from various public and private sources. The data on this is not a legal flood determination. Errors may exist in any field on this report, including owner's name, tax amounts, mortgage history, and property characteristics. Verify the accuracy of all data with the county or municipality.

© BRIGHT MLS - Information, although reliable, is not guaranteed and should be independently verified. Measurements may not be exact and should not be relied upon. School service boundaries are intended to

be used as a reference only, to verify school information contact the school and/or school district directly. Copyright 2023. Created: 01/30/2023 02:26 PM

