

THE BUILDINGS SHOWN ON THIS PLAT
ARE NOT IN FEMA FLOOD ZONE.

BOUNDARY SURVEY
HOUSE LOCATION

MERCER MAGISTERIAL DISTRICT
LOUDOUN COUNTY, VIRGINIA
JUNE 7, 1984
SCALE 1" = 400'

RECERTIFY HOUSE LOCATION: JULY 18, 1986

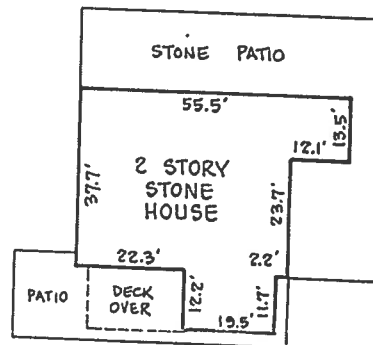

DETAIL SCALE 1" = 30'

KEN W. ERICKSON, INC.
LAND SURVEYING
LEESBURG, VIRGINIA

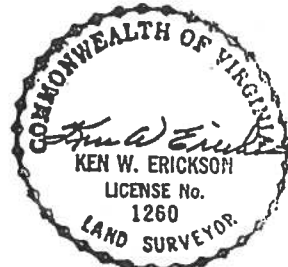



VICINITY MAP: SCALE 1"=2000

1. No Title Report was furnished to this office
2. Current Owner: Olympus Servicing, L.P.
Deed Book 2331 Page 449
3. The Boundary Survey shown hereon is based on field work originally performed in 1983 and verified in the field in 1999. The computations have been rechecked and the current adjoining property descriptions have been checked for inconsistencies. Property corners will be verified and remarked again contemporaneously with this plat.

PLAT SHOWING
STONEBRIDGE FARMS
 BLUE RIDGE ELECTION DISTRICT
 LOUDOUN COUNTY, VIRGINIA
 SCALE 1"=200'
 MARCH 5, 2003

No.	Revision	Date

HORTON, ERICKSON & TAYLOR, INC.
 LAND SURVEYING
 15-A LOUDOUN STREET, S.W.
 LEESBURG, VIRGINIA 20178-0391
 PHONE: 703-777-8883 FAX: 703-777-8889

TO: INCREASE EGRESS EASEMENT
 THIS EASEMENT WAS ESTABLISHED AS AN APPURTENANCE TO 10.2719 AC
 "OVER THE EXISTING ROADWAY" BY DEED DATED FEBRUARY 12, 1969
 RECORDED IN DEED BOOK 444 PAGE 471. IT GOES THROUGH TAX MAP 58
 PARCEL 21 (WESTVIEW STABLES, INC.) AND TAX MAP 58 PARCEL 24
 (WESTVIEW STABLES, INC.) AND WAS MADE APPURTENANT TO THE SUBJECT
 PARCEL BY REFERENCE IN DEED BOOK 477 PAGE 185

PN 328-28-0043
 TA 58-47
 1601.16 AC STABLES INC.
 DEED BOOK 711 PAGE 77

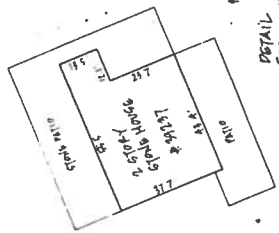
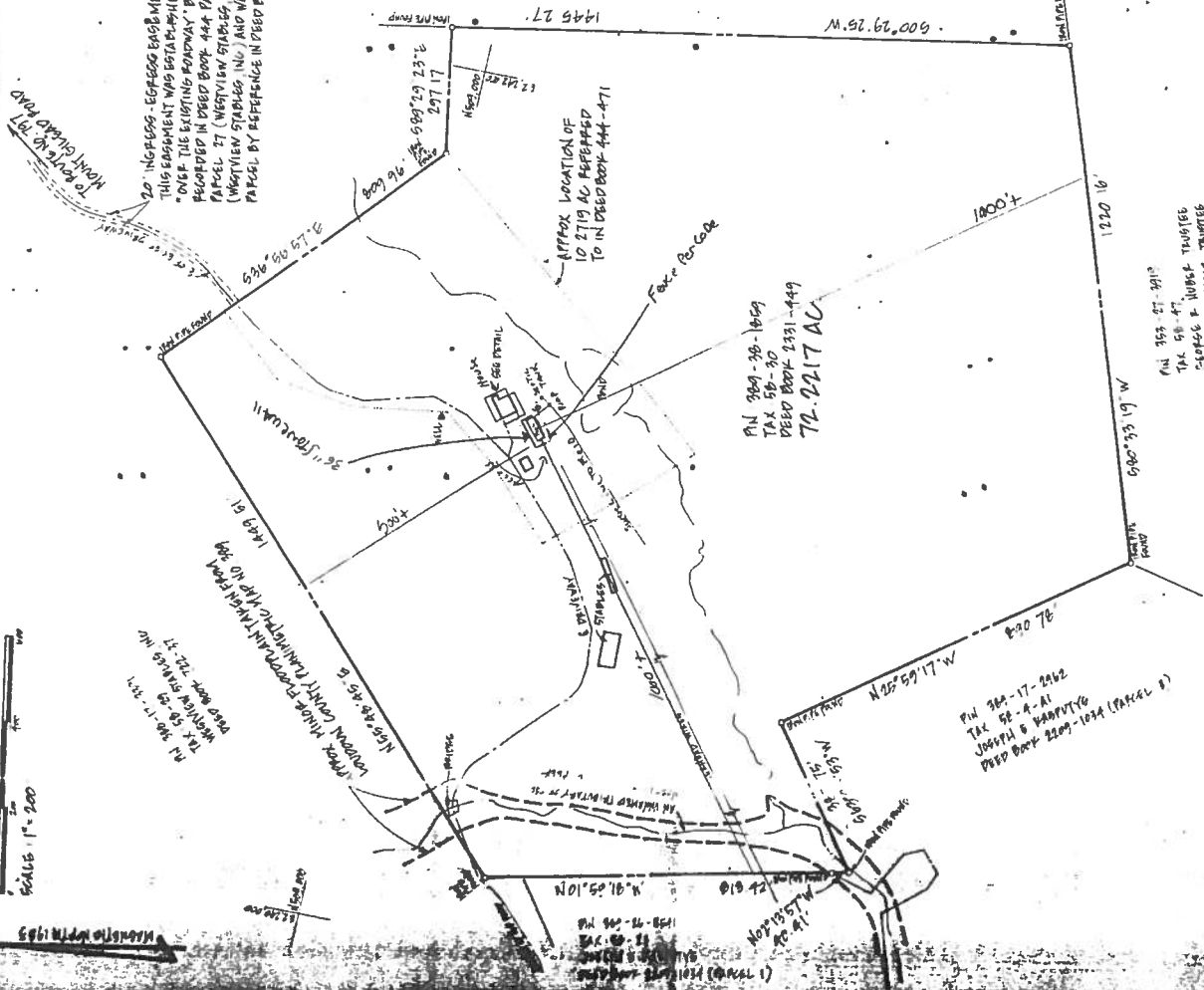

DETAIL
 SCALE: 1"=90'

PROPERTY ADDRESS 39237 Mount Gilead Road

PN 353-27-3918
 TAX 58-47
 STABLES & HORSES TRUSTEE
 DEED BOOK 1844 PAGE 107



PN 304-17-2462
 TAX 58-4-A1
 JOHNSON & HANFORD
 DEED BOOK 2209-1034 (PARCEL 8)

SCALE: 1"=200'