

U.S. HIGHWAY NO. 50  
(VARIABLE WIDTH)

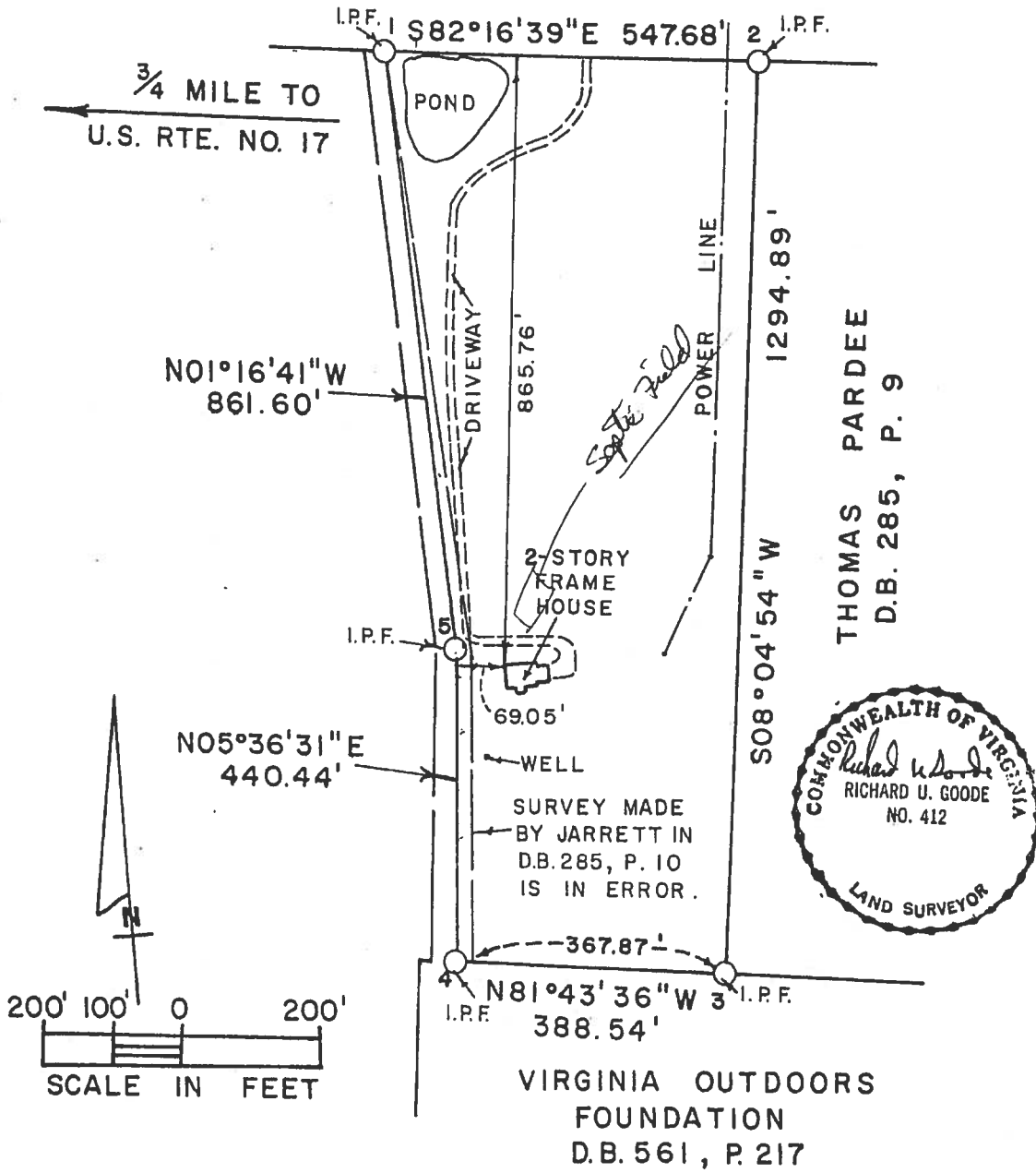

LAND OF RALPH N. BRANDT, SR. AND JOAN L. BRANDT  
(DEED BOOK 489, PAGE 183)  
(TRACT NO. 15C ON TAX MAP NO. 2)  
13.37 ACRES

LOCATED ON THE SOUTH SIDE OF U. S. HIGHWAY NO. 50 ABOUT ONE MILE EAST OF  
PARIS, AND SITUATE IN SCOTT MAGISTERIAL DISTRICT, FAUQUIER COUNTY, VIRGINIA.

NOTE: THIS TRACT IS IN  
HUD FLOOD ZONE "C".

RICHARD U. GOODE, CERTIFIED LAND SURVEYOR  
BERRYVILLE, VIRGINIA AUGUST 8, 1988

SURVEY NO. 9868

# Tax Parcel Viewer - Property Report



9/16/2019, 9:48:09 AM

1:4,514

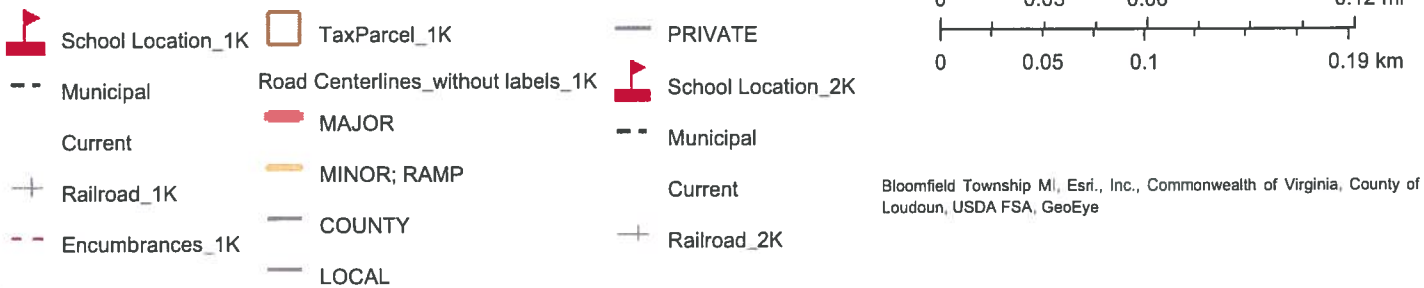

Bloomfield Township MI, Esri., Inc., Commonwealth of Virginia, County of Loudoun, USDA FSA, GeoEye