



Drawn:	D. BUTLER
Checked:	F. FARRELL
Scale:	1" = 60'
Date:	03 / 12 / 07
Job No.:	20070888
Field Crew:	L. SETTLE

HOUSE LOCATION SURVEY
DARLENE E. WILLIAMS PROPERTY
 DEED BOOK 1765 PAGE 1019
 BLUE RIDGE ELECTION DISTRICT
 LOUDOUN COUNTY, VIRGINIA

B.W. SMITH & ASSOCIATES, INC.
 Professional Land Surveying
 9255 Corporate Circle
 Manassas, Va. 20110
 1-(800) 682-0996
 (703) 368-5866
 Fax (703) 368-6892

JOHN MOSBY HIGHWAY ROUTE 50
 (VARIABLE WIDTH)

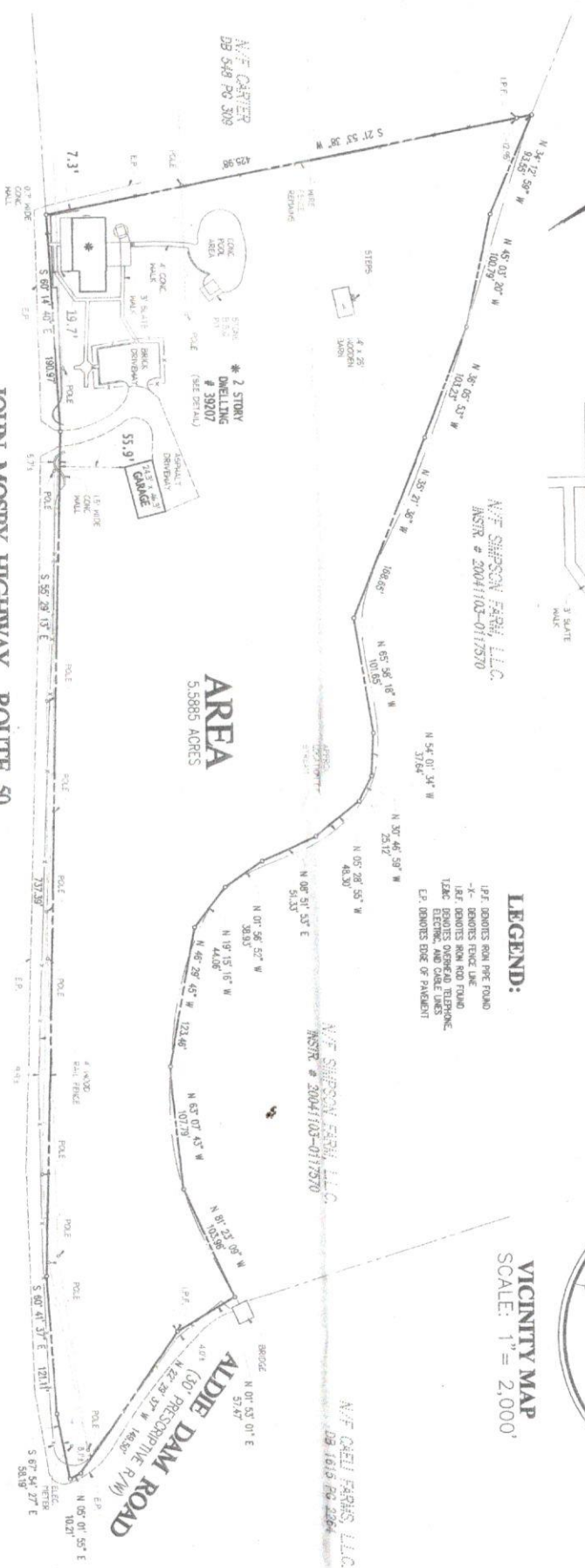

- NOTES:**
- 1) THIS PLAT HAS BEEN PREPARED WITHOUT THE BENEFIT OF A TITLE REPORT AND DOES NOT THEREFORE NECESSARILY INDICATE ALL ENCUMBRANCES ON THE PROPERTY.
 - 2) THE LOT SHOWN HEREON APPEARS TO PLAT IN FLOOD ZONE "X" AREA DETERMINED TO BE OUTSIDE SPECIAL FLOOD PLAIN, AS SHOWN ON FLOOD MAP SHOT/CSO-0 EFFECTIVE DATE 04/15/2001.
 - 3) LOCATION OF FENCES (IF SHOWN) ARE APPROXIMATE AND DO NOT CERTIFY TO OWNERSHIP.
 - 4) THE PROPERTY SHOWN HEREON IS LOCATED ON TAX MAP # 266-16-8722-000 (INCLUDING REMOVS).
 - 5) THIS SURVEY WAS NOT PREPARED FOR CONSTRUCTION PURPOSES (INCLUDING REMOVS).
 - 6) PROPERTY OWNERS NOT SET PER MAJOR REQUEST.
 - 7) THE PARCELS SHOWN HEREON DOES NOT CLOSE MATHEMATICALLY BY O.K., THE BEARINGS, DISTANCES AND AREA SHOWN HEREON TAKEN FROM DEED RECORDED IN DEED BOOK 1765 PAGE 1019.